Tuba Audition Protocol
2026
Nova Scotia Youth Wind Ensemble

1. Complete on-line the Application Form.

2. Please record an audio file (mp3 or another standard file format) as an attachment and send it to Hope Gendron (**nsywe@eastlink.ca**).

3. Please name your file(s) as follows: instrument | name | part recorded. Example: **tromboneJonesscales.mp3**

Part #1 Scales

Please play three scales:

(a) A chromatic scale, all slurred, starting on any note (2 octaves where possible).

(b) E-flat-major concert scale, using a slur-2/tongue-2 pattern played quickly but also in full control. 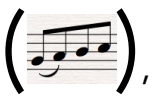 ,

(c) A-major concert scale, your choice of speed and articulation.

Part #2 Own Choice Playing Sample

Please play 16-24 measures of any solo, etude, or excerpt from a work that you can play well. Please count any rests shorter than 2 measures; otherwise, skip ahead to your next entrance after counting a measure or two.

Part #3 <u>Required Excerpts</u>

#1

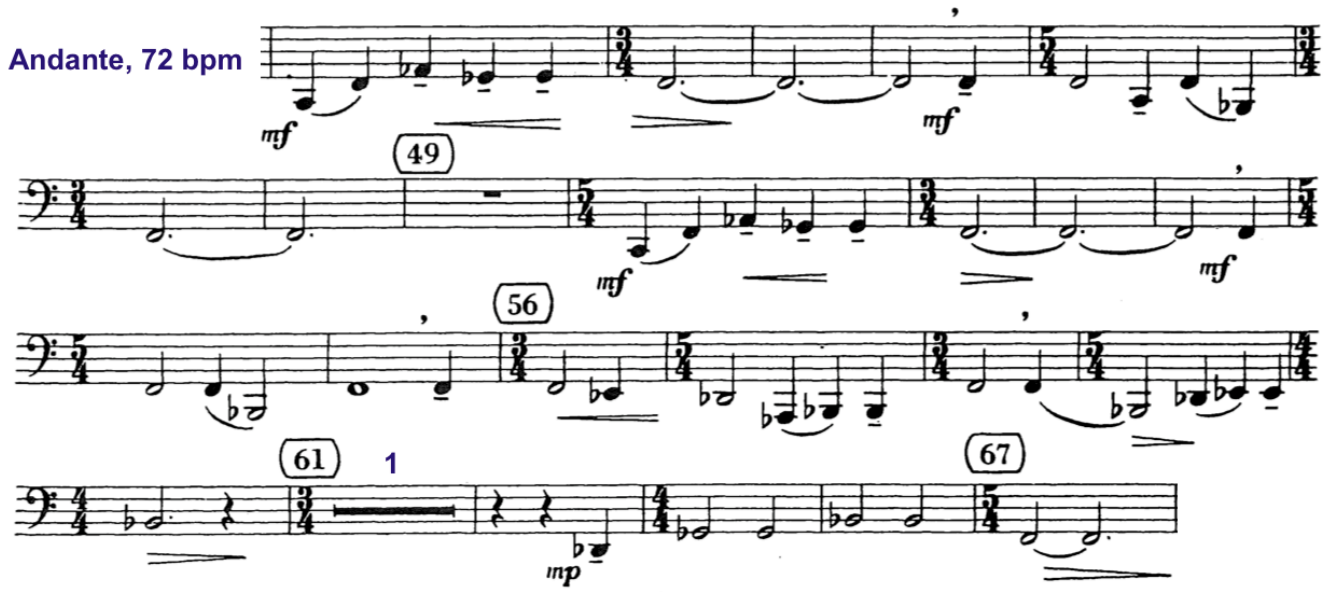
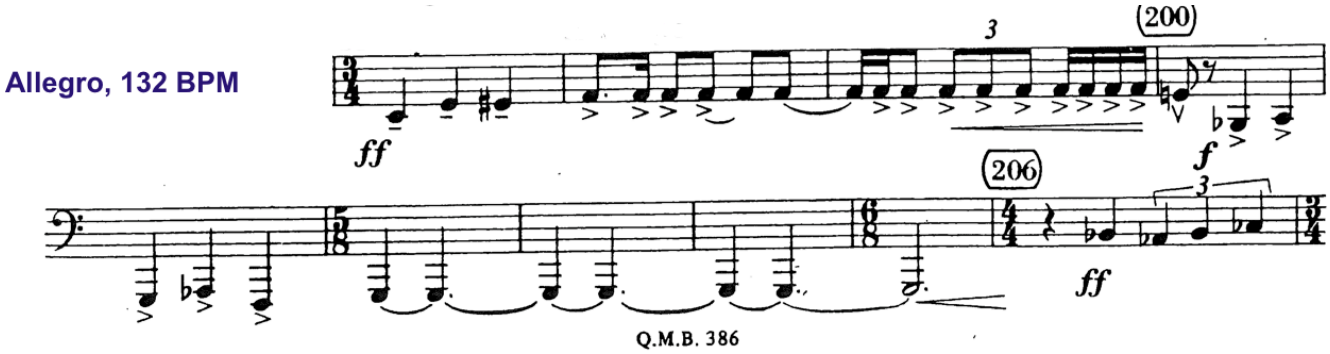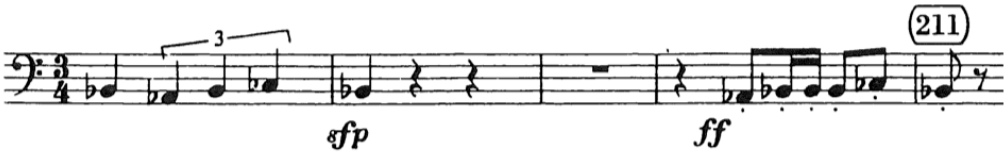
#2